Soziale Dienste Mittelrheintal

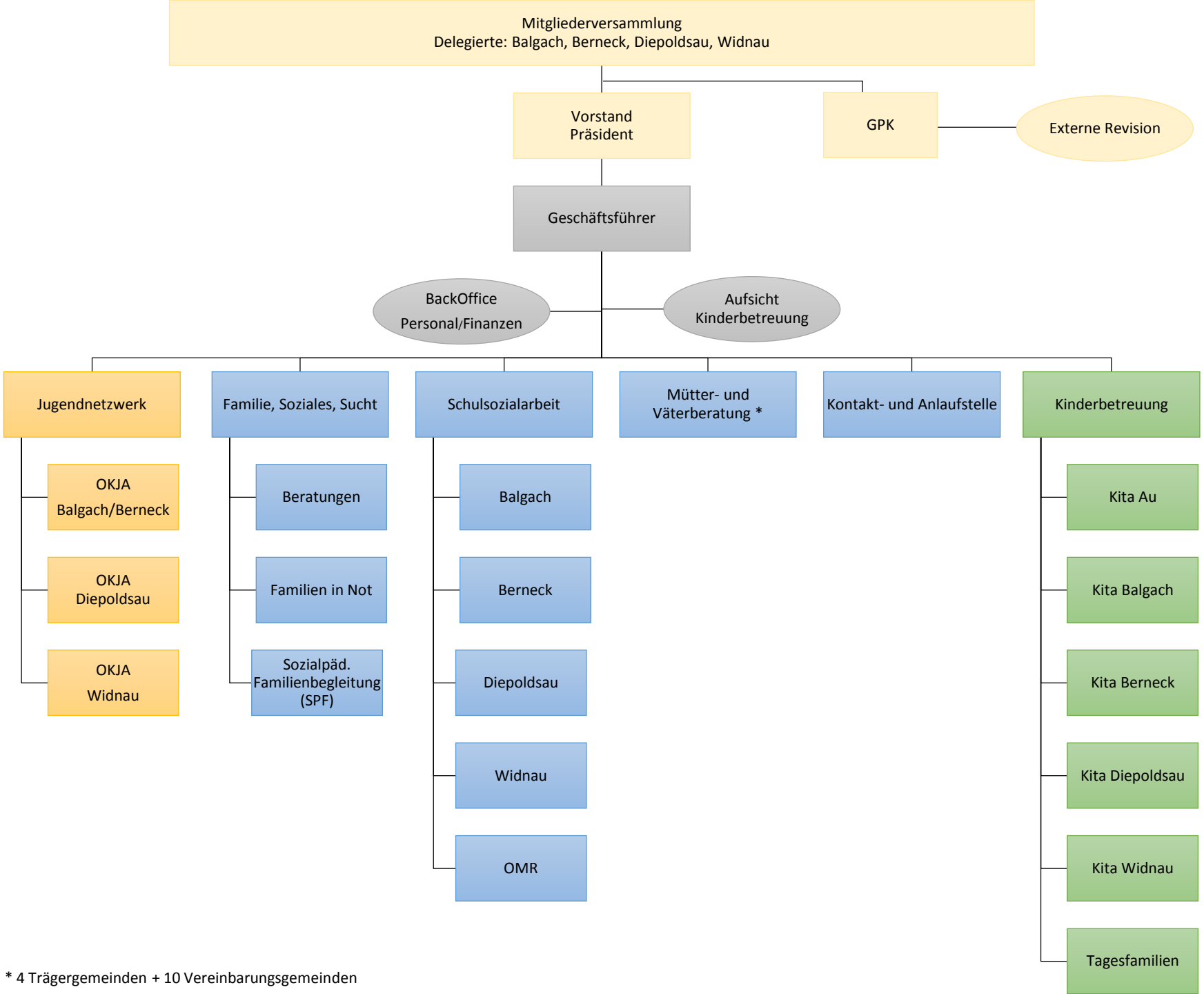

* 4 Trägergemeinden + 10 Vereinbarungsgemeinden